

# Gerald D. Hines Gallery

Located on street level with abundant light, this storefront gallery is well suited for presentations and gatherings. Events in this space flow naturally into the adjacent Margaret Helfand Gallery.



Photo © Yusuke Suzuki

Ground Level (A Gerald D. Hines Gallery, B Margaret Helfand Gallery)

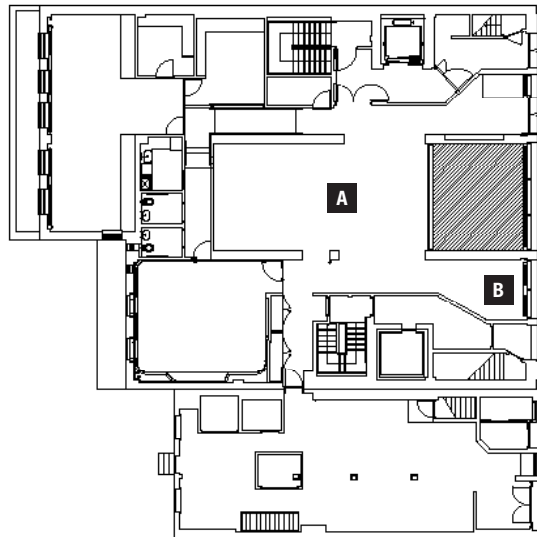

## Specs

Square footage	660
Ceiling height	10'5"
Theater-style seating	65
Classroom	24-30
Roundtable	20-30
Reception	100

## Technology

Up to 2 wireless microphone channels
1 wired microphone channel
VGA or HDMI content feeds for PC or Mac, and Crestron AirMedia
XGA 6,000 lumen projector
Video recording and livestreaming of event (for an additional fee)